

Patient report

Bio-Rad DATE: 12/14/2018
D-10 TIME: 08:36 PM
S/N: #DJ4I016123 Software version: 4.20-2
Sample ID: 10337156
Injection date 12/14/2018 06:41 PM
Injection #: 28 Method: HbA1c
Rack #: --- Rack position: 1

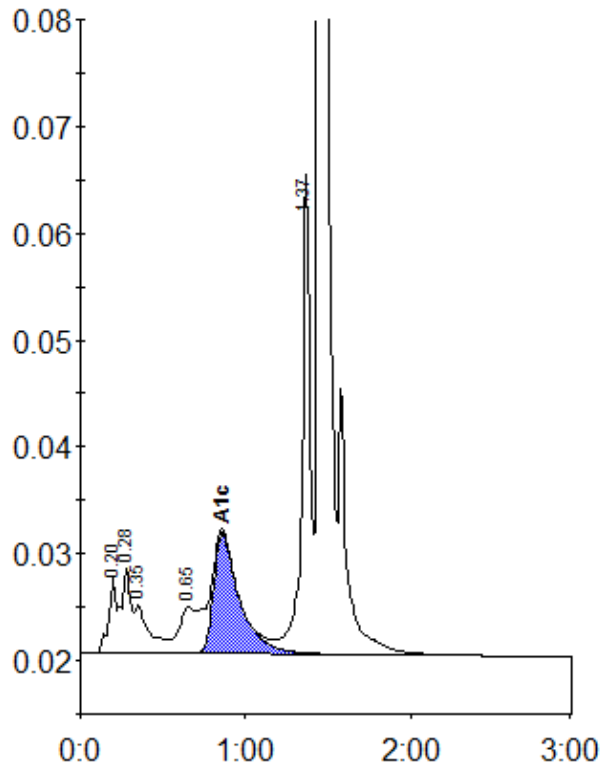

Peak table - ID: 10337156

| Peak | R.time | Height | Area | Area % |
|-------------|--------|---------|---------|--------|
| A1a | 0.20 | 7070 | 22421 | 1.4 |
| A1b | 0.28 | 7951 | 31190 | 1.9 |
| Unknown | 0.35 | 4381 | 27234 | 1.7 |
| LA1c/CHb-1 | 0.65 | 4295 | 30620 | 1.9 |
| A1c | 0.86 | 11264 | 121992 | 10.0 |
| P3 | 1.37 | 44934 | 150565 | 9.3 |
| A0 | 1.45 | 408726 | 1232111 | 76.2 |
| Total Area: | | 1616134 | | |

| Concentration: | % |
|----------------|------|
| A1c | 10.0 |